

SAM Tool Card Collection



Pros:

- Offers training to customers
- Broad platform which can cover both hardware & software assets
- Great customer service

Cons:

- Limited Test Data
- Complicated & difficult to manage due to many configuration layers
- Short 7-day demo available
- Counts duplicate licenses

#7 ServiceNow

Although ServiceNow is a company that was placed as third on Fortune Magazine's Future 50 List in 2019, after seeing it operate in the field we are ranking it at the lowest on our list at #7.

ServiceNow aims to create a smoother digital workflow and prides itself in a high renewal rates and a history of creating strong business relationships with enterprise customers. Although ServiceNow has potential as a SAM tool provider, we see that it usually over promises and under delivers on its functionalities and ability to save.

Number	Metadatal record ID	Feedback program	Customer Contact	Response date	Alert type	Main role
MISC00000001	199596	Post-Call Survey	Blanch, Dege	2019-05-01 10:14:16	Unresolved Inquiry	
MISC00000002	199594	Post-Call Survey	John, Rose	2019-05-01 10:23:58	Unresolved Inquiry	
MISC00000003	199598	Post-Call Survey	John, Smith	2019-05-01 14:08:26	Unresolved Inquiry	
MISC00000004	199608	Post-Call Survey	Lynn, Owen	2019-05-01 16:58:11	Unresolved Inquiry	
MISC00000005	199626	Post-Call Survey	Alex, Robbins	2019-05-02 10:05:08	Unresolved Inquiry	
MISC00000006	199606	Delivery Survey	Samuel, Dege	2019-05-02 12:28:34	Unresolved Inquiry	
MISC00000007	199608	Delivery Survey	John, Dege	2019-05-02 14:28:34	Unresolved Inquiry	

#6 Flexera

Flexera has been in the business for thirty years, having managed over 30 million servers and devices throughout their history. With key markets in North America and Europe, Flexera helps enterprises gain visibility and take back control of their IT assets. They also offer excellent consultation and training on their top-class SAM tool FlexNet Manager. This in our eyes, has bumped it up to the 6th spot.

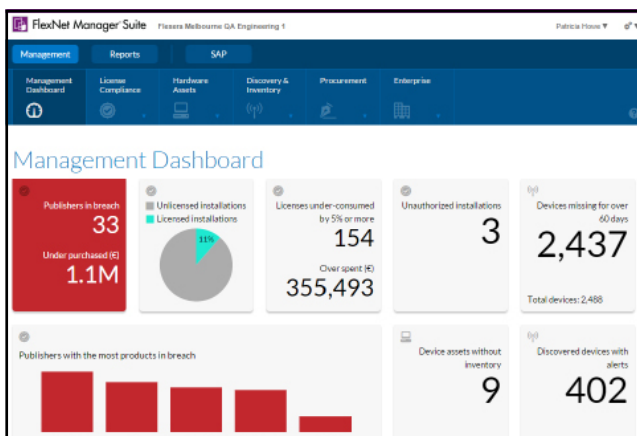

Pros:

- Offers unique analysis capabilities
- Can gather vast amounts of data
- Cloud or On Premises based versions available

Cons:

- Complex suite of software that is timely to learn
- Support documentation is lacking
- Can't differentiate between some licensing editions

certero.

Pros:

- Pleasant User Interface
- SAM tool is easy to deploy, run, and update
- SaaS, on-prem and hybrid Deployment options
- Can monitor mobile devices as well

Cons:

- Large learning curve to use their tools
- Needs tweaking to produce strong ELPs
- Confusing terminology within platform

#5 Certero

Certero is an international corporation with locations in North America, Europe and Australia. Certero strives for a more personalized approach, focusing on support for their customers. They are best known for their Cloud, Oracle and IBM software products. Their Enterprise SAM tool is easy to use and presents a wealth of information all in one place for easy visibility into your environment. Certero is one well put-together tool, however it's complexities make it slower to implement in an organization, putting it at a solid 5th in our line-up.



#4 Snow Software

Snow is an international consulting firm that offers many different services, ranging from software asset management to risk management. Snow's main product, Snow License Manager, is praised for its excellent assistance in getting a company started with SAM. Unfortunately with Snow, we've heard reports of long support times for customer service and bug fixes. Which can impact business operations negatively. Reviews also found that Snow's tool is difficult to implement in Citrix environments. This being said, the overall abilities of Snow's SAM tools pull it in at a nice #4.

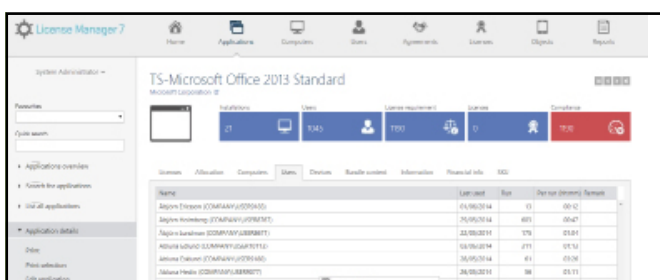

Pros:

- Great for smaller companies under 500 employees
- Easy to use
- Reasonable pricing

Cons:

- Struggles to accurately link with Active Directory
- Occasionally reports faulty Compliance alerts
- Long support wait-lines



Pros:

- Covers a wide array of vendors
- Offers unique cost-savings features like License Re-Harvesting
- Takes a deep dive into O365 License Management

Cons:

- Can be complicated to implement
- Requires a SAM Team that understands the data to be used to the fullest extent

#3 Aspera SmartTrack

This friendly consultant firm has been going strong for twenty years and maintains an excellent customer service reputation where their business resides, in Europe and North America. They aim to take SAM and turn it into something that is easily approachable and customer-oriented.

Aspera's SmartTrack Manages offers a wide variety of vendors including Microsoft, IBM, Oracle, SAP, Adobe, Citrix, HP, CA, Autodesk, Symantec, Attachmate and Red Hat just to name a few. SmartTrack also has software normalization, filtering out the noise of your software inventory. The program has automated license re-harvesting and cloud management services to save you money.

With Aspera's coverage of a variety of vendors and special cost-savings abilities, it holds it's own in at spot #3 in our SAM deck.

#2 Xensam Xupervisor

Xensam has stretched across the globe in the small time it's been active. The fairly new player only kicked things off in 2016. They focus on putting their customers first, offering to candidly compare themselves with their competitors. With Xupervisor's easy installation, intuitive UI, and deep drill-down data capabilities - all for a reasonable price, has landed this SAM Tool at our #2 spot.

Manufacturer	Model	Secure	Operating System	Warranty Start Date
Dell Inc.	PowerEdge R620	<input checked="" type="checkbox"/>	VMware ESXi 5.5	2014-06-03
Dell Inc.	PowerEdge R620	<input checked="" type="checkbox"/>	VMware ESXi 5.5	2014-06-03
Insulet Medical	HP ProBook 646 G2	<input type="checkbox"/>	Microsoft Windows 7 Enterprise	2016-03-07
HP	HP ZBook G80 G2	<input type="checkbox"/>	Microsoft Windows 7 Enterprise	2016-03-02



Pros:

- Pleasant User Interface
- SAM tool is easy to deploy, run, and update
- SaaS, on-prem and hybrid Deployment options

Cons:

- Large learning curve to use their tools
- Needs tweaking to produce strong ELPs

#1 SAM Compass

SAM Compass is a SAM Tool which we've developed internally to make up for some of the weaknesses we've found in others tools on the market. Forged from years of in-the-field experience, SAM Compass is a great way to manage any software assets and can be tailored to fit any businesses' specific needs. Although this may be a small conflict of interest, we thoroughly believe in the capabilities SAM Compass offers.

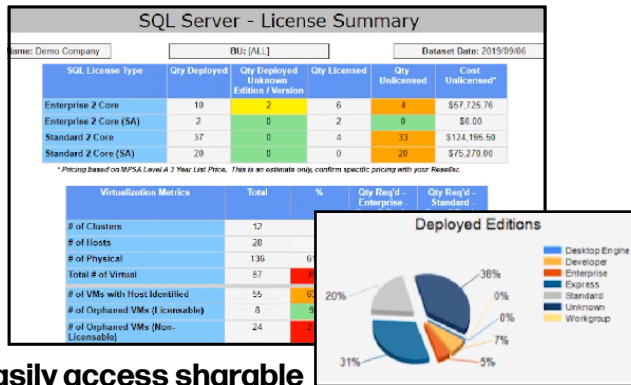

Easily access sharable reports & create proper Licensing Positions

Get a clear & concise overview of your IT Inventory - All in one place

Click [here](#) to see it in action

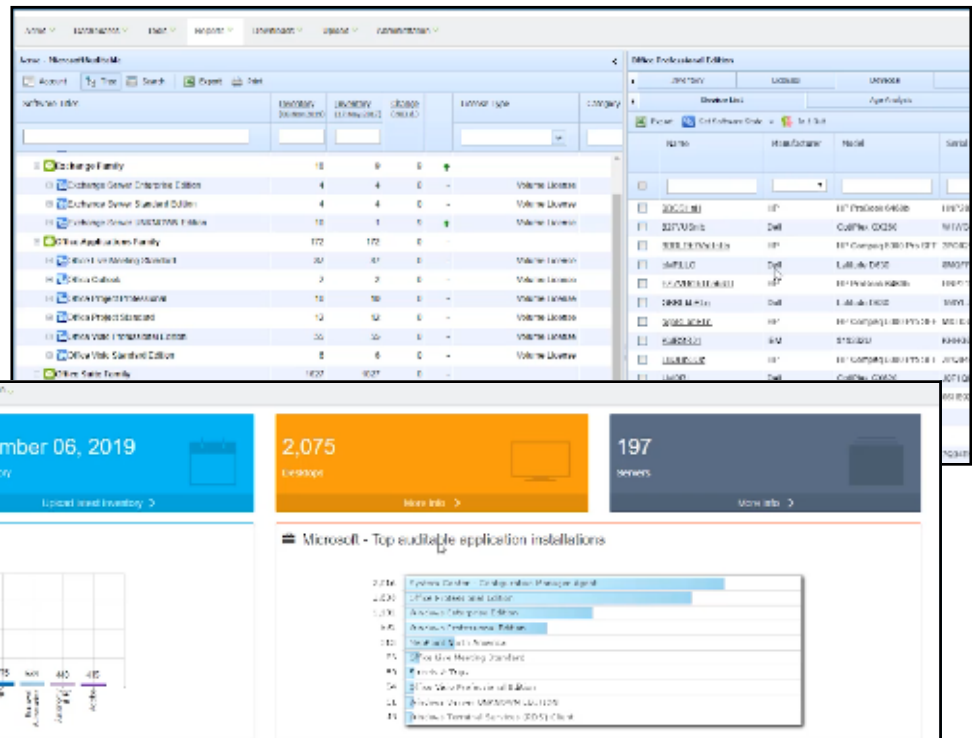

Pros:

- Excellent customer support
- Easy to implement
- Provides comprehensive reports and accurate licensing positions
- Displays data visually for easier identification of assets

Cons:

- Some limitations with handling more complex licensing models like IBM & SAP

Ultra Rare

Contact Us For a Demo:

1 (888) 978-5129

info@metrixdata360.com